

FNAME

REVDATE

USER

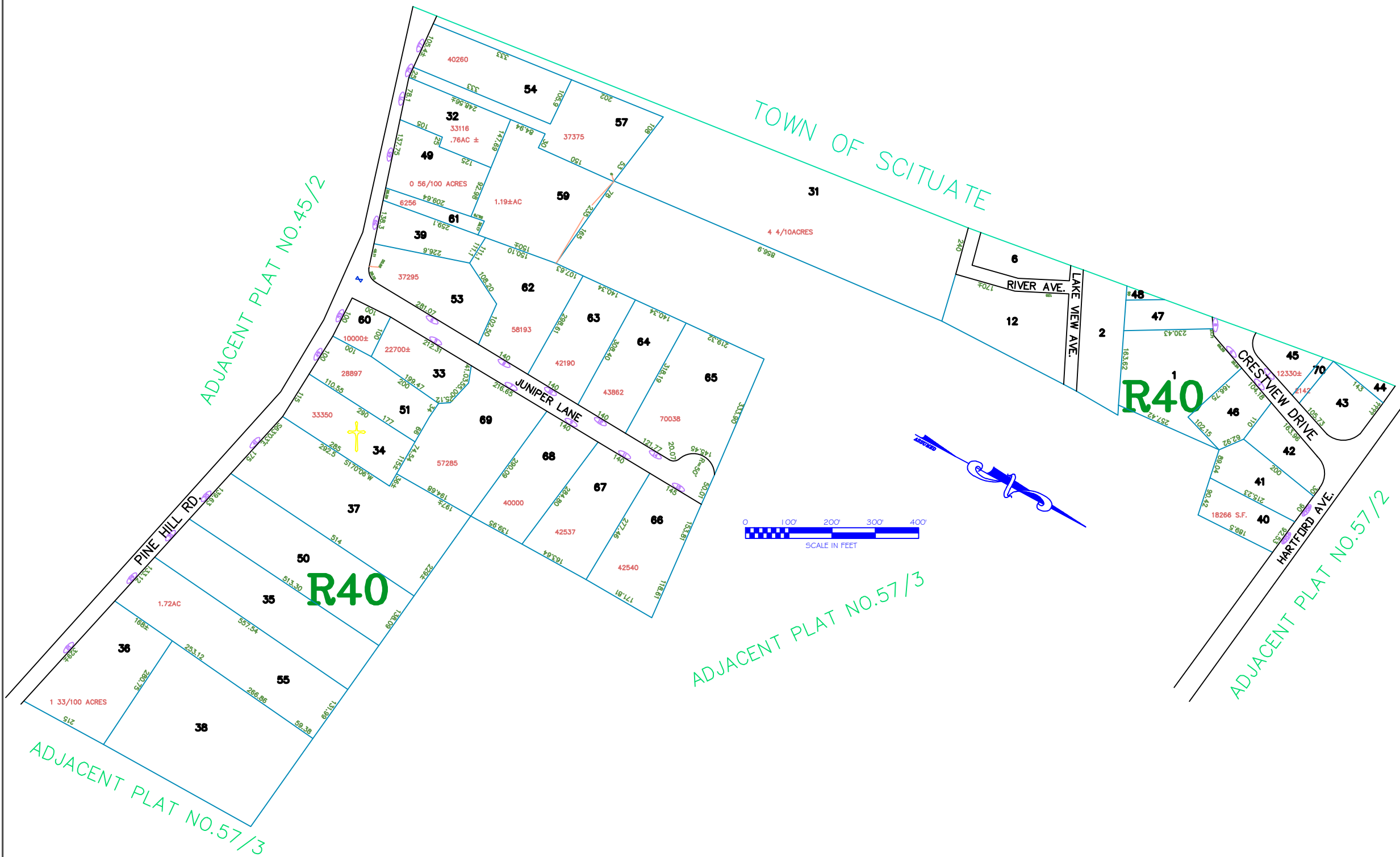

**TOWN OF JOHNSTON**  
 PROVIDENCE COUNTY,  
 RHODE ISLAND  
 INCORPORATED 1759

58

**AMENDMENTS**

| LOT(S) | FROM | TO | ORDIN. # | DATE | NOTE |
|--------|------|----|----------|------|------|
|        |      |    |          |      |      |
|        |      |    |          |      |      |
|        |      |    |          |      |      |
|        |      |    |          |      |      |
|        |      |    |          |      |      |
|        |      |    |          |      |      |
|        |      |    |          |      |      |
|        |      |    |          |      |      |
|        |      |    |          |      |      |
|        |      |    |          |      |      |

General Notes

| No. | Revision/Issue | Date |
|-----|----------------|------|
|     |                |      |
|     |                |      |
|     |                |      |
|     |                |      |
|     |                |      |

**General Legend**

- Zoning Districts
- Zoning Districts Text
- Parcel Area
- Parcel Text
- Parcel Dimension
- Parcel Lines
- Public Easement Line
- House #
- North Arrow
- City Line
- Easement

Revision Date:  
 LAST REVISION MADE IN  
 2009  
 ALL MAPS REVISED FROM  
 EXISTING MAPS

Plot Date: 05-05-2010  
 Scale: NTS  
 Revised By: BN

Assessors Plot #: 58

**ASSESSOR'S MAP**  
 SHOWING ZONING DISTRICTS