

USER REVDATE FNAME

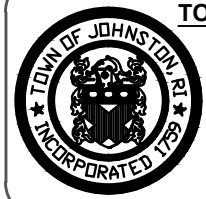
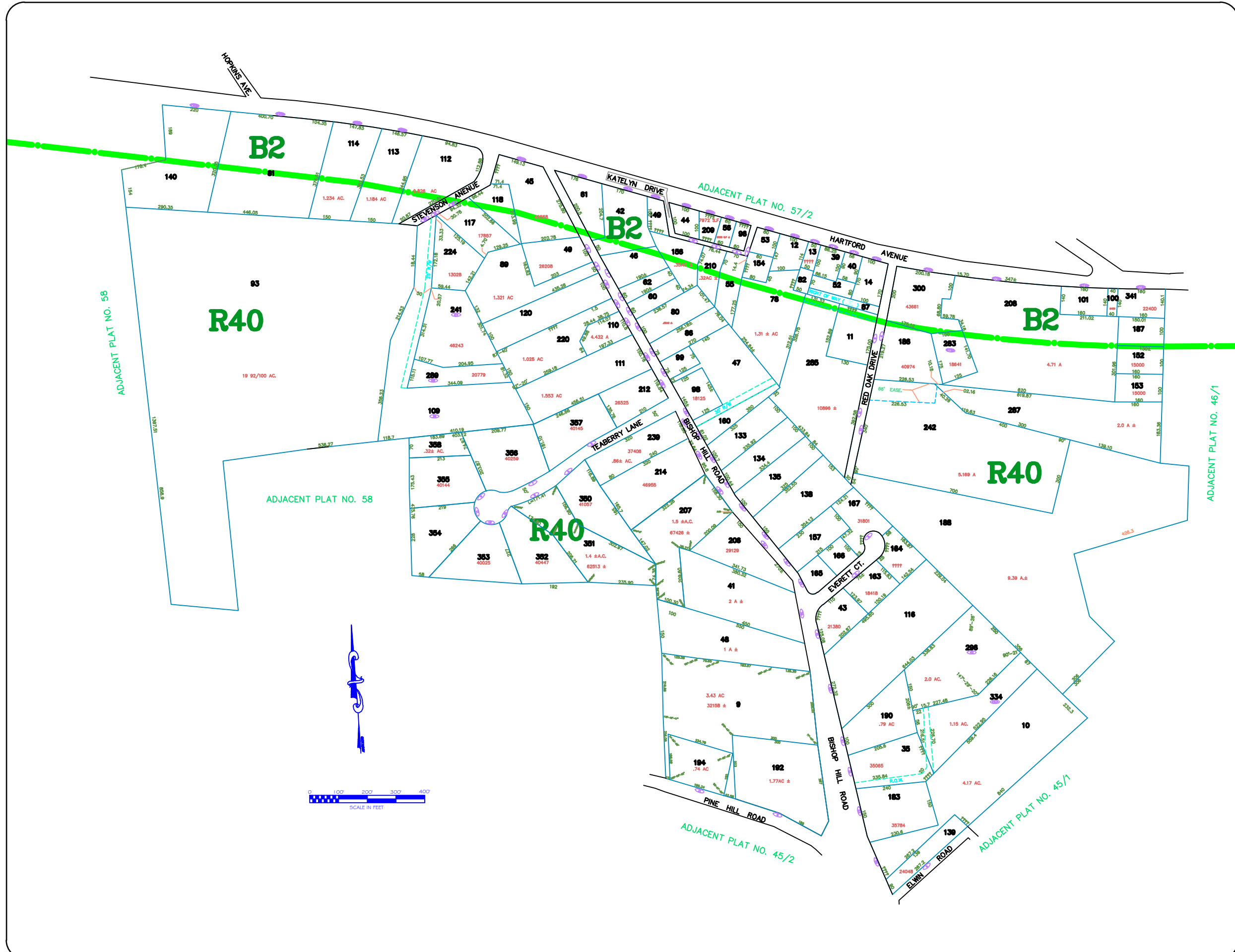

TOWN OF JOHNSTON

PROVIDENCE COUNTY,  
RHODE ISLAND  
INCORPORATED 1759

57/3

AMENDMENTS

LOT(S)	FROM	TO	ORDIN. #	DATE	NOTE

General Notes

No.	Revision/Issue	Date

General Legend

- Zoning Districts ..... [Green Box]
- Zoning Districts Text .... [Green Line]
- Parcel Area ..... [Red Box]
- Parcel Text ..... [Black Box]
- Parcel Dimension ..... [Blue Box]
- Parcel Lines ..... [Blue Line]
- Public Easement Line ..... [Blue Dashed Line]
- House # ..... [Purple Circle]
- North Arrow ..... [North Arrow]
- City Line ..... [Yellow Dashed Line]
- Easement ..... [Yellow Dashed Line]

Revision Date:

LAST REVISION MADE: 2009  
ALL MAPS REVISED FROM EXISTING  
MAPS

Plot Date: 05-05-2010

Scale: NTS

Revised By: BN

Assessors Plot #:

57/3

ASSESSOR'S MAP  
SHOWING ZONING DISTRICTS