

USER REVDATE FNAME

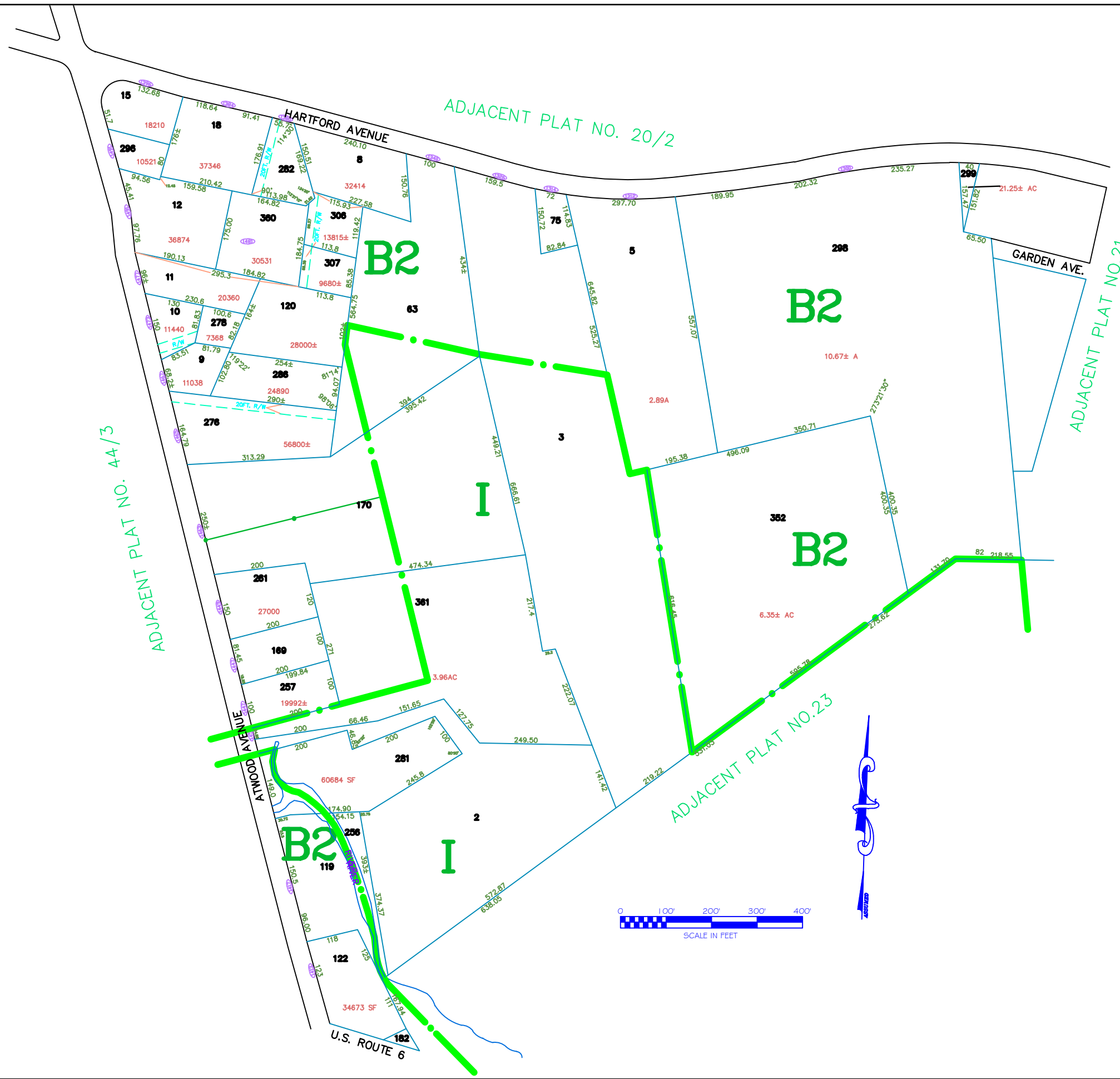

TOWN OF JOHNSTON
PROVIDENCE COUNTY,
RHODE ISLAND
INCORPORATED 1759

20/3

AMENDMENTS

LOT(S)	FROM	TO	ORDIN. #	DATE	NOTE
5, 298, 352	B2 & I	B2	832	3/11/91	-

General Notes

No.	Revision/Issue	Date

General Legend

Zoning Districts	
Zoning Districts Text	
Parcel Area	
Parcel Text	
Parcel Dimension	
Parcel Lines	
Public Easement Line	
House #	
North Arrow	
City Line	
Easement	

Revision Date:

LAST REVISION MADE: 2009
ALL MAPS REVISED FROM EXISTING
MAPS

Plot Date: 05-05-2010
Scale: NTS
Revised By: BN

Assessors Plot #:
20/3

ASSESSOR'S MAP
SHOWING ZONING DISTRICTS