

TOWN OF JOHNSTON

PROVIDENCE COUNTY,
RHODE ISLAND
INCORPORATED 1759

19

AMENDMENTS

LOT(S)	FROM	TO	ORDIN. #	DATE	NOTE
171-172	R15	B2	169	11/9/81	-
173	R15	B2	527	1/9/84	-
142	R15	I	607	4/21/86	-
160-163	R15	R7	737	7/11/88	-
174-175	R15	R7	737	7/11/88	-

General Notes

No.	Revision/Issue	Date

General Legend

- Zoning Districts [Color Box]
- Zoning Districts Text [Color Box]
- Parcel Area [Color Box]
- Parcel Text [Color Box]
- Parcel Dimension [Color Box]
- Parcel Lines [Color Box]
- Public Easement Line [Color Box]
- House # [Color Box]
- North Arrow [Color Box]
- City Line [Color Box]
- Easement [Color Box]

Revision Date:

LAST REVISION MADE: 2009
ALL MAPS REVISED FROM EXISTING
MAPS

Plot Date: 05-05-2010

Scale: 1"=100'

Revised By: BN

Assessors Plot #:

19

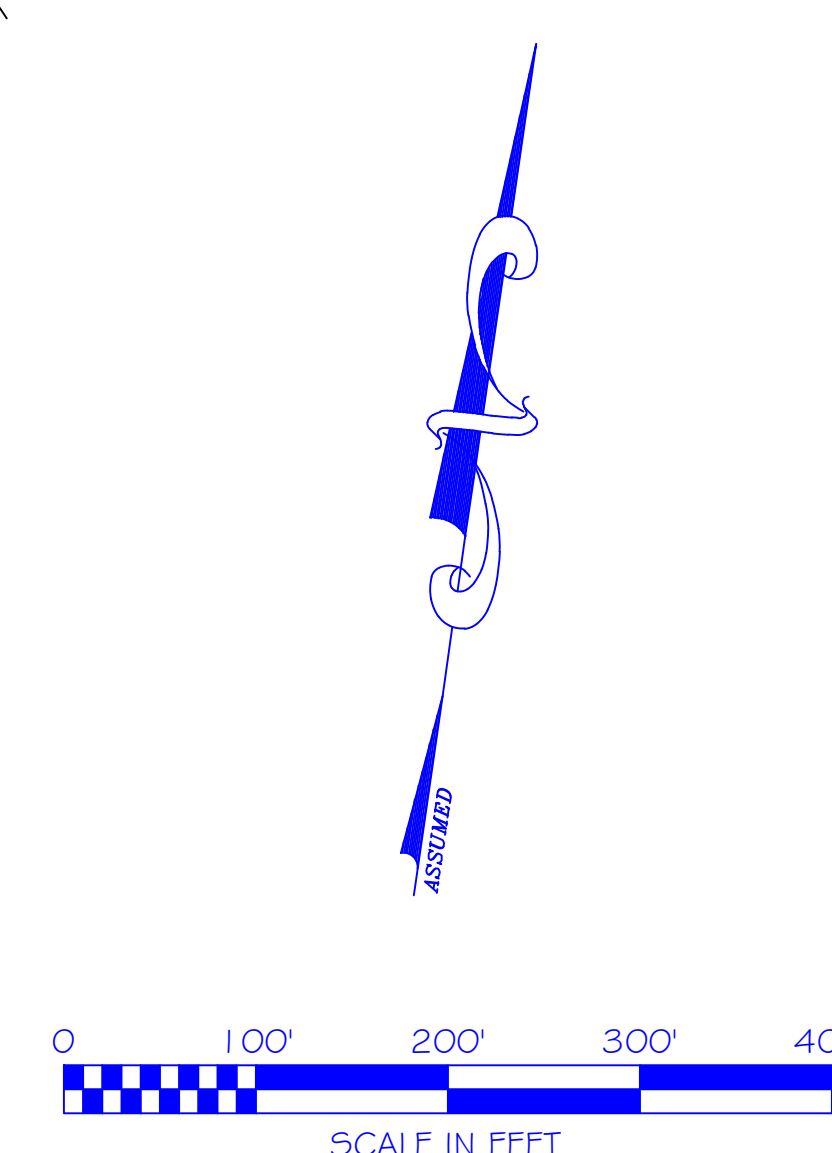
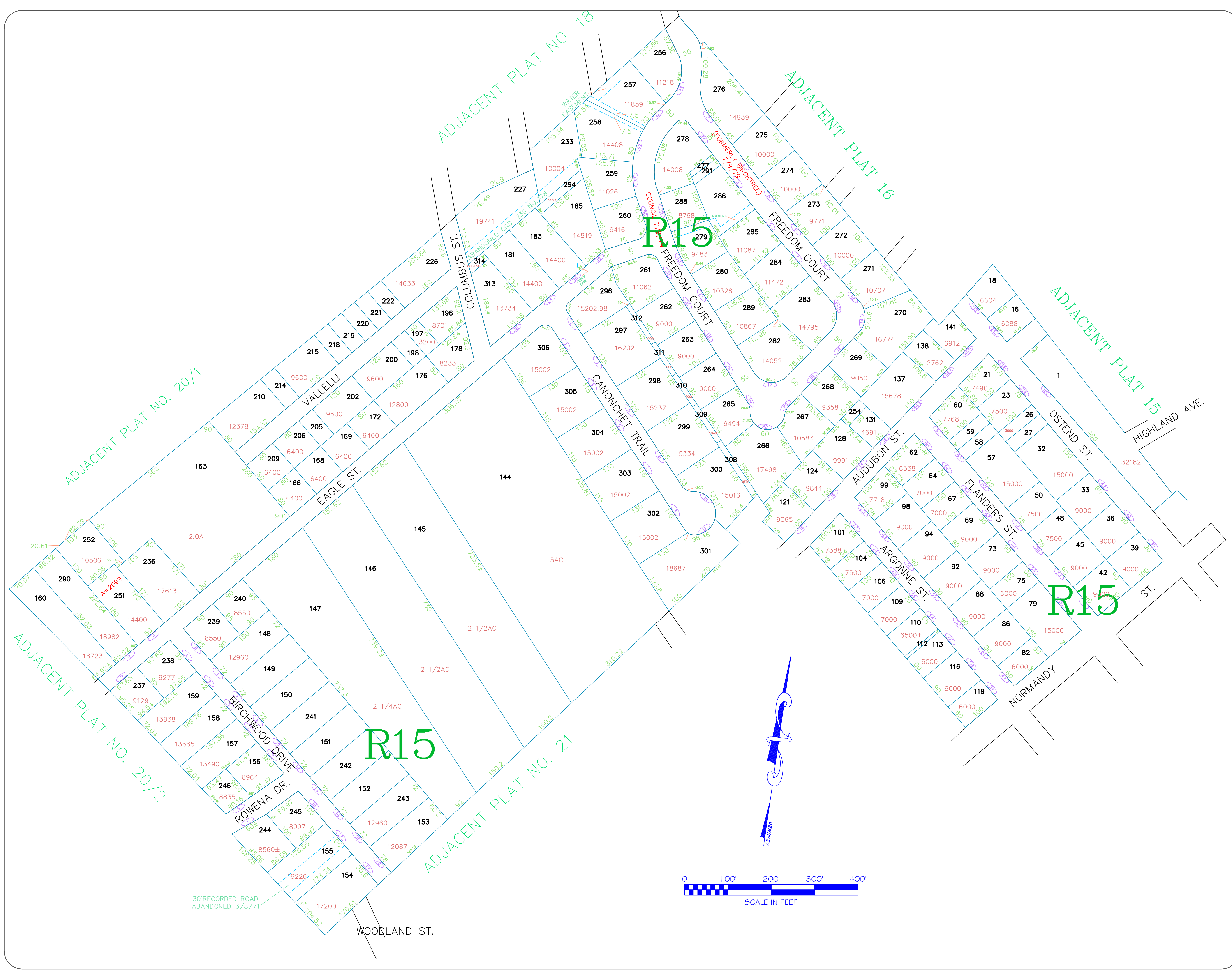

ASSESSOR'S MAP
SHOWING ZONING DISTRICTS

USER REVDATE FNAME